

Rev.	Description	Date
A	Major layout redesign	25.03.08
B	Bin store added; access to library ext area widened	02.05.08
C	Site location altered	20.05.08

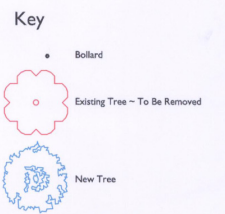

Site Location
scale 1:1,250



BUNDRED & GOODE
ARCHITECTS
7 The Mews, Hagley Hall,
Stourbridge, West Midlands DY11 1LQ
T: 01562 887799 F: 01562 888349
E: mail@b-g-architects.co.uk

Client Matrix Medical		
Project Title Brandon Healthy Living Centre		
Drawing Title Building Site Layout/ Site Location		
Proj. No. 257	Drawing No. D101	Scale @ A1 1:200
Drawn IB	Date Jan 2008	Rev. C